AUTOMATIC FLUSH BOLTS (FOR **WOOD** DOORS APPLICATION)

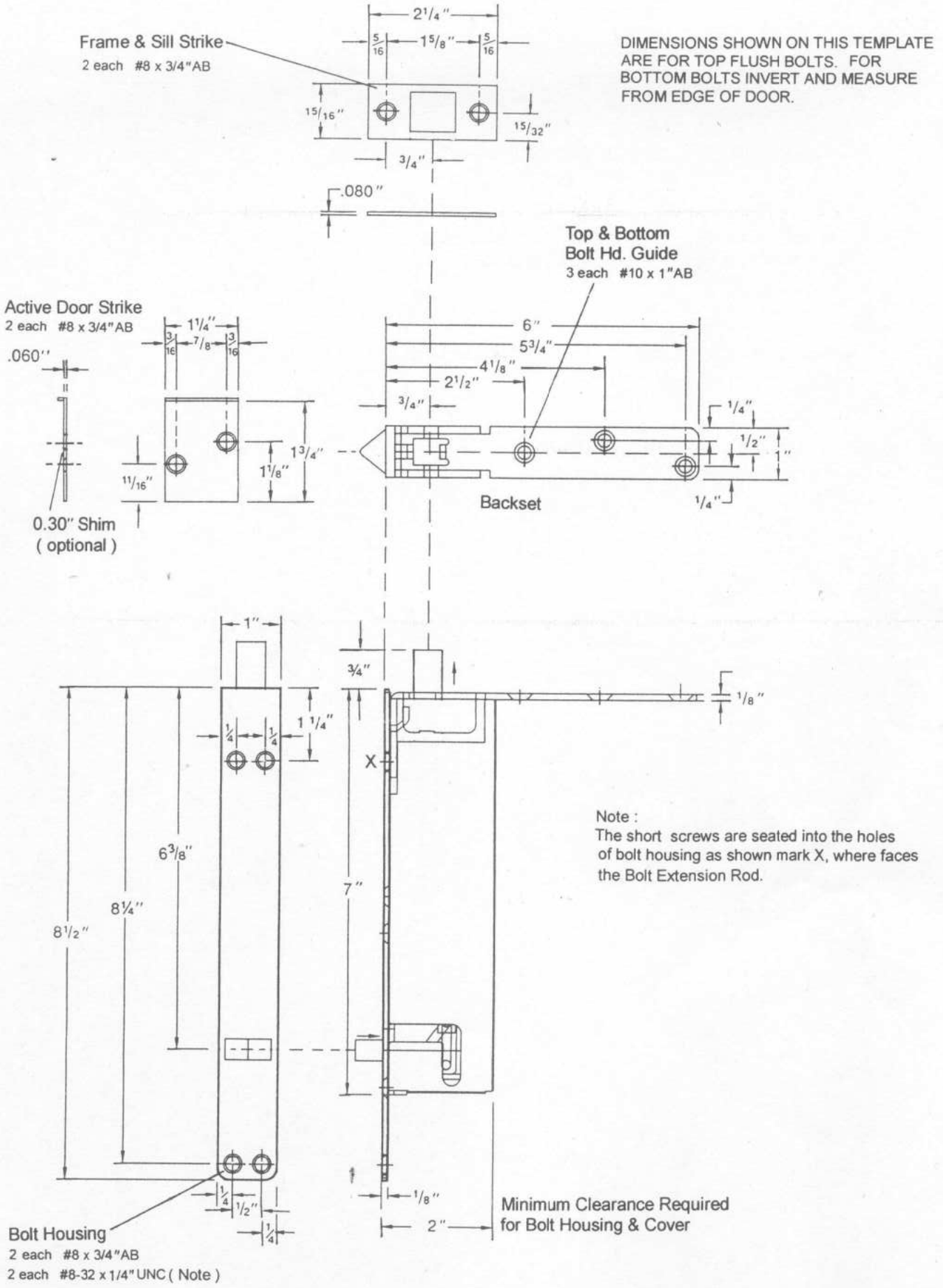

Note :
The short screws are seated into the holes of bolt housing as shown mark X, where faces the Bolt Extension Rod.

SCREW DETAILS : #8-32 x 1/4" UNC - flat countersunk head machine screw, total 2 pcs.
#8 x 3/4" AB - undercut flat countersunk head, dual purpose machine/tapping screw, total 6 pcs.
#10 x 1" AB - flat countersunk head tapping screw, total 3 pcs.